Jacques Vandermeiren

CEO
Port Of Antwerp - Bruges

Drones @ Port of Antwerp-Bruges

Jacques Vandermeiren
CEO

SAFIR-Med Conference & Demo Event
Port House, Antwerp, 02 juni 2022

Co-funded by the European Union

2018: We had a dream !

“The port of the future has a network of autonomous drones that fly beyond visual line of sight over the port area several times a day and transmit data in real time”

Port of Antwerp Bruges

2019: One giant step forward for drones !

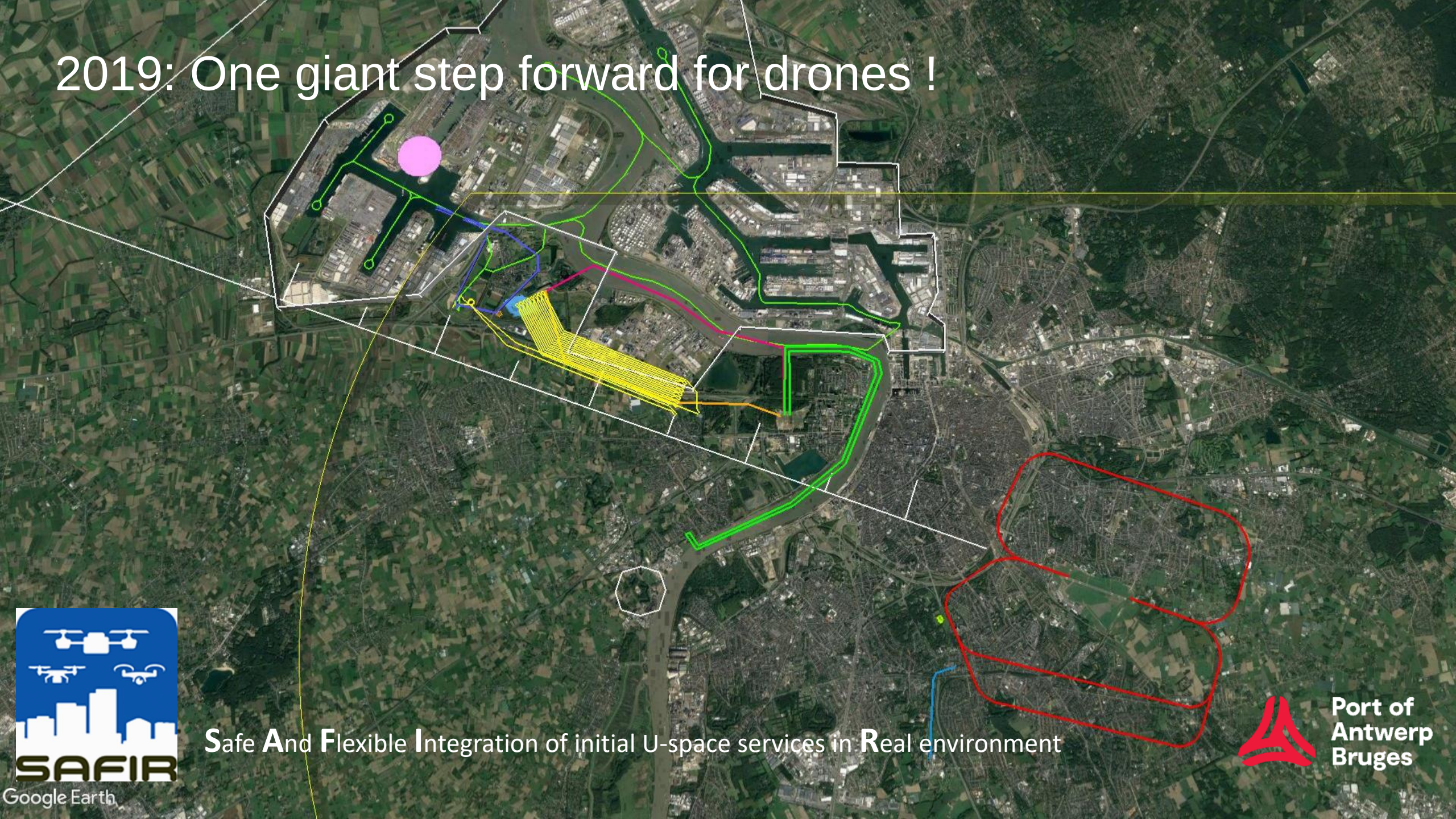

SAFIR

Safe **A**nd **F**lexible **I**ntegration of initial U-space services in **R**eal environment

Port of Antwerp Bruges

Google Earth

Today - **Drone eco system** Port of Antwerp-Bruges

SAFIR Med

HELICUS Aero Initiative

Port of Antwerp Bruges

Future - **U-space** Corridor Port of Antwerp-Bruges

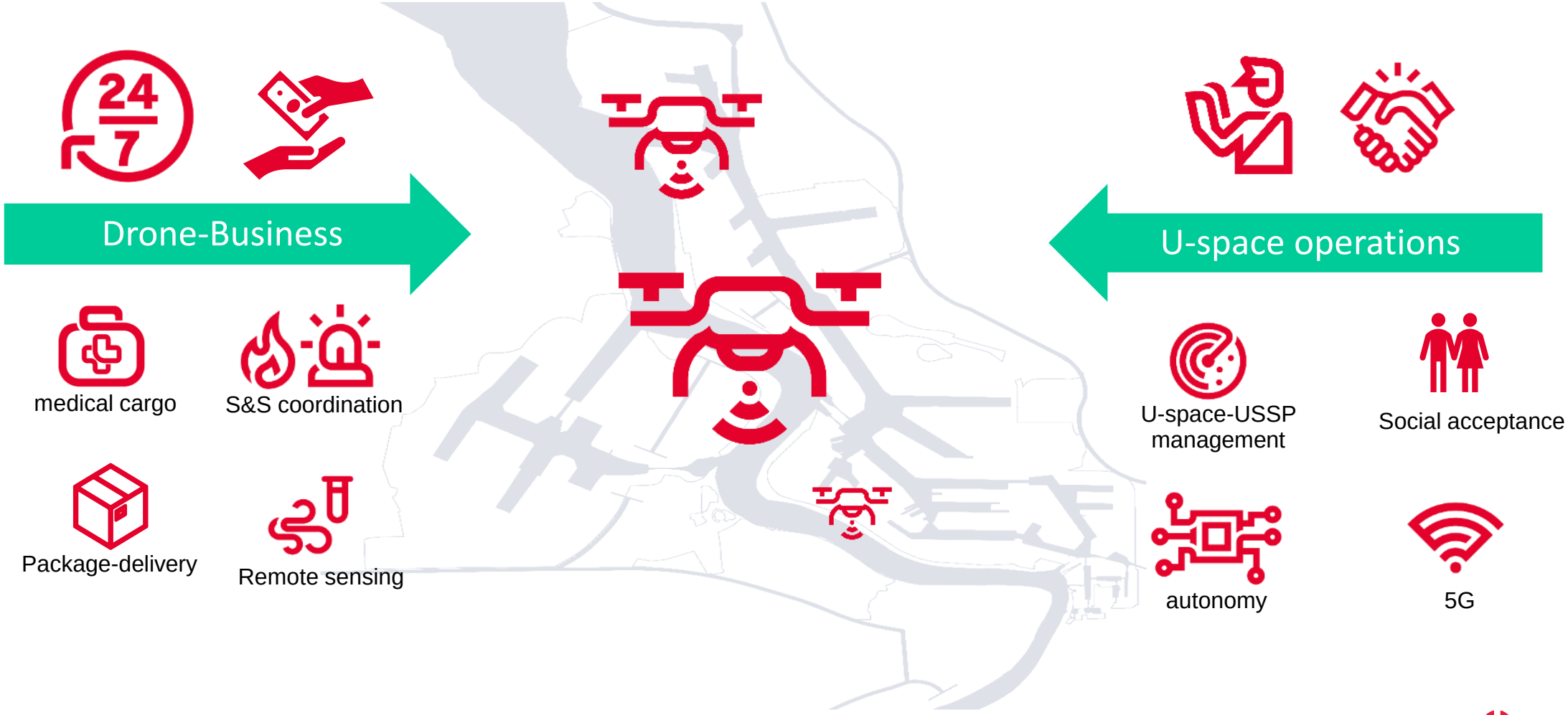

SAFIR Med

HELICUS Aero Initiative

Port of Antwerp Bruges

THANK YOU FOR YOUR ATTENTION

Co-funded by the European Union